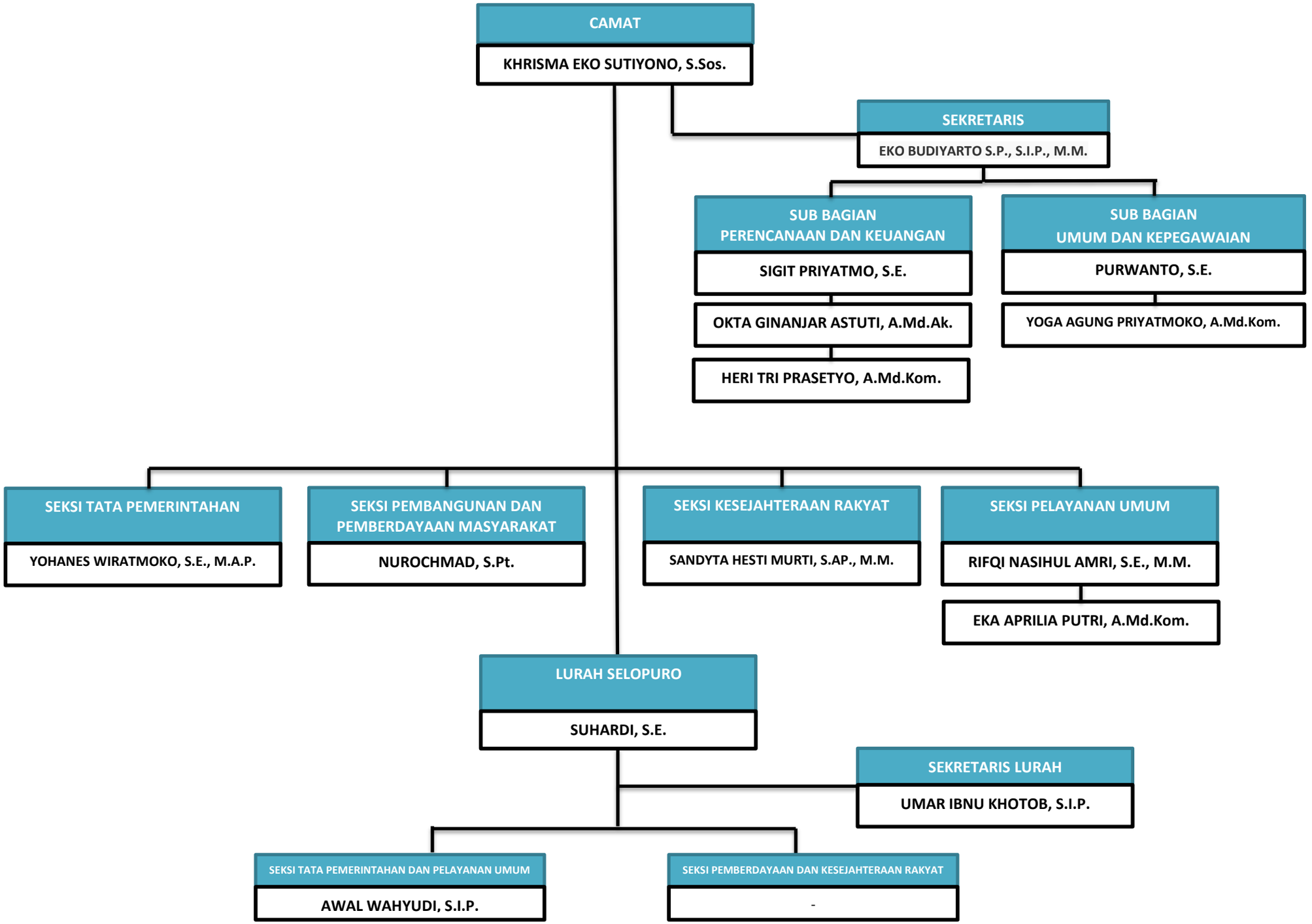STRUKTUR ORGANISASI KECAMATAN BATUWARNO